

Location: P:\7E-11\1046654-Los Angeles, CA 90045-9210 S Sepulveda Blvd\01-Cad Files\03-CUP Exhibits\1046654-AC0-Site Plan.dwg - EIS\_DWG 11/12/2019 9:15:52 AM

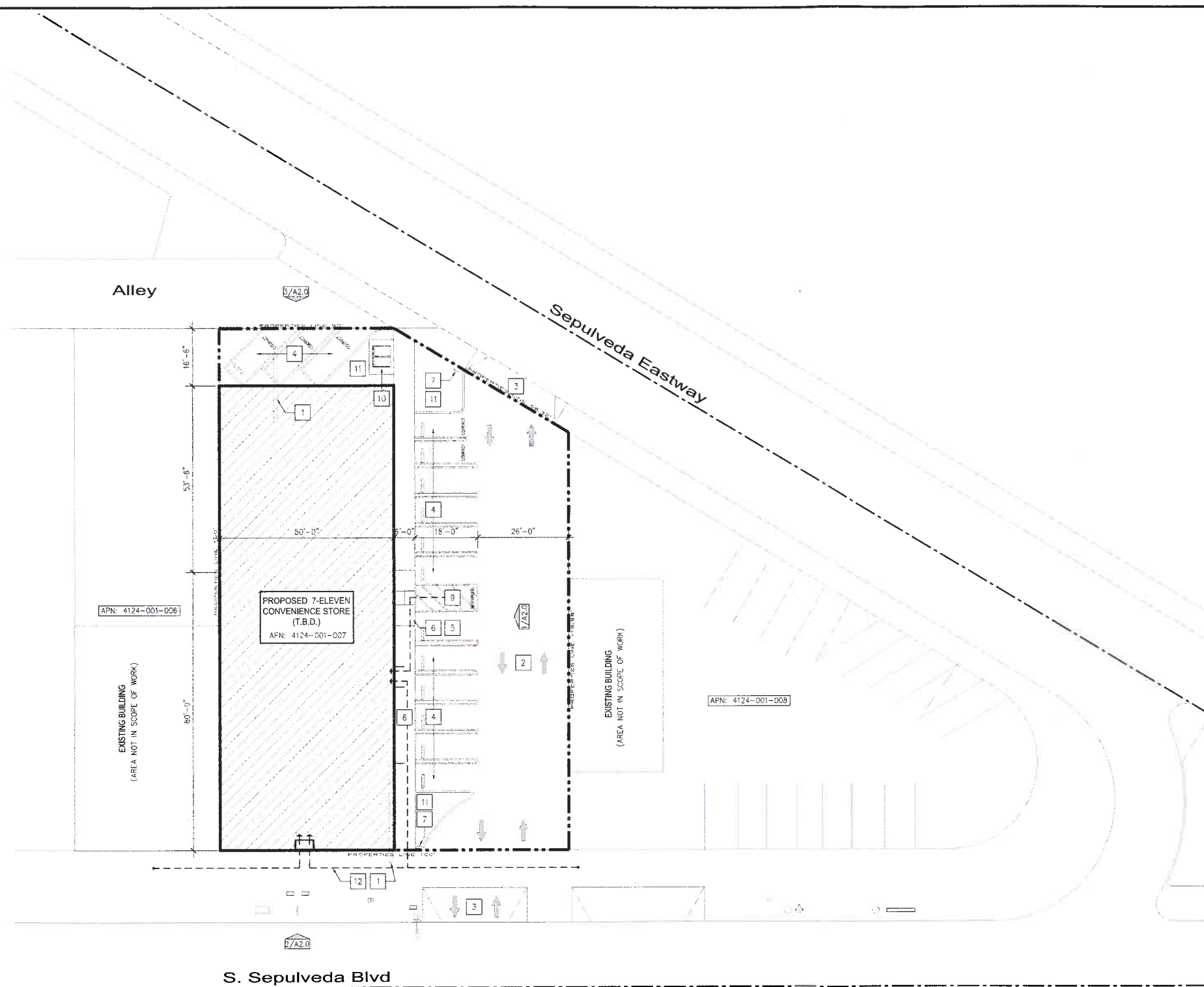

**1**  
A0.0 **SITE PLAN**  
Scale: 1/16" = 1'-0"  
THIS SITE PLAN IS SHOWN AS REFERENCE WITHOUT THE BENEFITS OF A TOPOGRAPHIC SURVEY AND/OR MAPPING. ANY DISCREPANCIES AND/OR ACCURACIES ARE TO BE VERIFIED IN FIELD BY G.C.

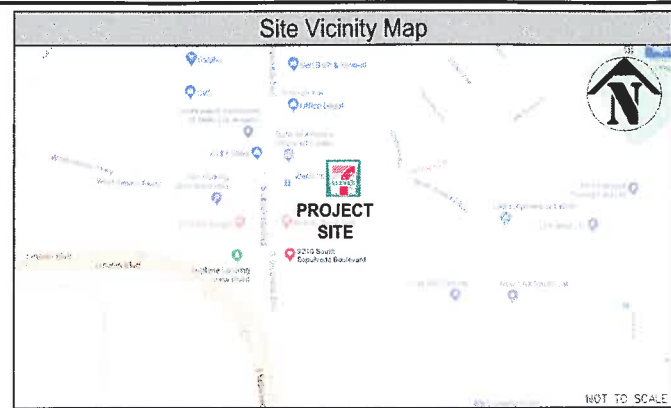

**Project Data**

APN: 4124-001-007  
 LOT: TRACT NO 14011 LOTS 61 AND LOT 62  
 ZONING: C2

LOT AREA	SQ. FT.	RATIO
	14,249	100%
BUILDING AREA	6,675	46.85%
LANDSCAPE AREA	1,011	7.1%

OCCUPANCY: M  
 CONSTRUCTION: V-B  
 BUILDING HEIGHT: 25'-0"

- Site Key Notes**
- 1 (E) POLE SIGN (ON ROOF) TO BE REFACED
  - 2 (E) ASPHALT PARKING LOT AND DRIVE AISLES PER CITY STD'S
  - 3 (E) DRIVEWAY
  - 4 (E) PARKING STALL PER CITY STD'S
  - 5 (E) ACCESSIBLE PARKING SPACE
  - 6 (N) SIDEWALK CURB RAMP
  - 7 (N) SITE ENTRANCE ACCESSIBLE SIGNAGE
  - 8 (N) CONCRETE SIDE WALK. MAX. 2% SLOPE E.W.
  - 9 (N) 5" WIDE PAINTED BLUE STRIPES (2 COATS).
  - 10 (N) TRASH AREA
  - 11 (N) LANDSCAPED AREA
  - 12 (N) PUBLIC PATH OF TRAVEL

**ASI DEVELOPMENT**

5932 Bolea Avenue, Ste. #107  
 Huntington Beach, CA 92649

T: 714-892-8810  
 714-892-8812  
 F: 800-342-0507

ASI Development 2006 © expressly reserves all common law copyright and property right in these plans. These plans are not to be reproduced, changed or copied in any form or manner whatsoever, nor are they to be assigned to any third party without first obtaining the express written permission and consent of ASI Development.

Stamp:  
  
 11/12/19

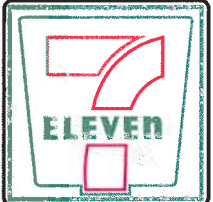

Project Location:  
**9210 S Sepulveda Blvd**  
**@ Sepulveda Eastway**  
**Los Angeles, CA 90045**  
 7-Eleven Tenant Improvement

No.	Date	Revision

Project No.: **1046654**  
 Scale: As-Noted  
 Drawn / Checked by: TV/KP  
 Date: November 12, 2019

Drawing Title:  
**Site Plan**

Sheet:  
**A0.0**

CUP EXHIBITS